

**NOTICE!!**

**These documents have been scanned!**

**Do not place un-scanned documents beneath this notice!**

**Do not remove this notice from this file!**

GPO Jacket No. 560-102  
Print Order 61540  
Rise Business Services, LLC  
Job=AZ15 7/9/2019



Box Number= AZ15153



Claim Begin-End: AMC450675-AMC450676

**1 Initial Receipt**



AZ15153-11

AMC449739-AMC451385



**United States Department of the Interior**  
**Bureau of Land Management**  
 DIV OF LANDS, MINRLS & ENERGY  
 ONE N CENTRAL AVE  
 PHOENIX, AZ 85004 -4427  
 Phone: 602-417-9200

## Receipt

No:

4153673

**Transaction #:** 4267775**Date of Transaction:** 05/03/2018

## CUSTOMER:

JOSEPH CAMPBELL  
 4917 W CARPENTER DR  
 NEW RIVER, AZ 85087-3000 US

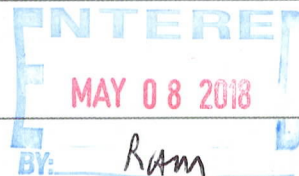

LINE #	QTY	DESCRIPTION	REMARKS	UNIT PRICE	TOTAL
1	2.00	LOCATABLE MINERALS / MINING CLAIMS-NEW, UNADJUD, ONE OR MORE AUTH NOS / NEW MINING CLAIMS MAINTENANCE FEE CASES: AMC450675/\$310.00, AMC450676/\$310.00		- n/a -	620.00
2	2.00	LOCATABLE MINERALS / MINING CLAIMS-NEW, UNADJUD, ONE OR MORE AUTH NOS / NEW MINING CLAIMS LOCATION FEE CASES: AMC450675/\$37.00, AMC450676/\$37.00		- n/a -	74.00
3	2.00	LOCATABLE MINERALS / MINING CLAIMS-NEW, UNADJUD, ONE OR MORE AUTH NOS / NEW MINING CLAIM PROCESSING FEE CASES: AMC450675/\$20.00, AMC450676/\$20.00		- n/a -	40.00
<b>TOTAL:</b>					<b>\$734.00</b>

## PAYMENT INFORMATION

NOTE: Items will appear on credit card statement as "Bureau of Land Mgmt CO".

1	AMOUNT:	734.00	POSTMARKED:	N/A
	TYPE:	CREDIT CARD	RECEIVED:	05/03/2018
	NAME:	CAMPBELL, JOSEPH 4917 W CARPENTER DR NEW RIVER AZ 85087-3000 US		
	CARD NO:	XXXXXXXXXXXX7944	AUTH CODE:	313092
	NAME ON CARD:	JOSEPH V CAMPBELL		
	SIGNATURE:			



**NOTICE!!**

**These documents have been scanned!**

**Do not place un-scanned documents beneath this notice!**

**Do not remove this notice from this file!**

GPO Jacket No. 560-102  
Print Order 61540  
Rise Business Services, LLC  
Job=AZ15 7/9/2019



Box Number= AZ15153



Claim Begin-End: AMC450675-AMC450676

**2 Correspondence**



AZ15153-11 AMC449739-AMC451385

**NO  
DOCUMENTS  
FOUND**

NO DOCUMENTS FOUND  
NO DOCUMENTS FOUND



**NOTICE!!**

**These documents have been scanned!**

**Do not place un-scanned documents beneath this notice!**

**Do not remove this notice from this file!**

GPO Jacket No. 560-102  
Print Order 61540  
Rise Business Services, LLC  
Job=AZ15 7/9/2019



Box Number= AZ15153



Claim Begin-End: AMC450675-AMC450676

**3 Transfers**



AZ15153-11

AMC449739-AMC451385

**NO  
DOCUMENTS  
FOUND**

NO DOCUMENTS FOUND  
NO DOCUMENTS FOUND



**NOTICE!!**

**These documents have been scanned!**

**Do not place un-scanned documents beneath this notice!**

**Do not remove this notice from this file!**

GPO Jacket No. 560-102  
Print Order 61540  
Rise Business Services, LLC  
Job=AZ15 7/9/2019



Box Number= AZ15153



Claim Begin-End: AMC450675-AMC450676

**4 Annual Filings**



AZ15153-11

AMC449739-AMC451385

AMC 396950  
417745  
450675

**NOTICE OF INTENTION TO HOLD MINING CLAIMS/SITES**

When Recorded Return Document to:

Joseph Campbell

4917 W. Carpenter Drive

New River, AZ 85087

☐ Check here if this is a change of address.

Telephone: \_\_\_\_\_

E-mail Address: campbell954@gmail.com

BLM  
Date  
Stamp

PHOENIX, ARIZONA

2018 AUG 16 A 10:59

RECEIVED  
BLM AZ STATE OFFICE

I (We) intend to hold the claims(s) and/or site(s) listed below for the calendar year 20 18, and I (We) have filed or will file a Notice of Intent to Hold in the county where the claim (s) is located.

Reason for filing a Notice of Intent to Hold instead of an assessment work filing (check one):

- ☐ Maintenance fee was paid to maintain claim(s) during this assessment year.
- ☐ Mill or tunnel sites.
- ☒ Claim(s) was located during the current assessment year.
- ☐ BLM has deferred assessment work (attach copy of decision granting deferment, or pending petition for deferment including date petition was filed.)

Line No.	AMC NUMBER	CLAIM/SITE NAME	COUNTY RECORDER DATA (If available)	TWP	RNG	SEC
1	450675	Lion Trak III	2018-0023225	11 N	1 E	8
2	450676	Lion Trak IV	2018-0023226	11 N	1 E	8
3						
4						
5						
6						
7						
8						
9						
10						

ENTERED  
AUG 24 2018  
BY: fm

Form: MCF110  
Revised July 2014  
Page 1 of 2



NOTICE OF INTENTION TO HOLD MINING CLAIMS/SITES  
page 2

BLM Date Stamp	PHOENIX, ARIZONA	2018 AUG 16 A 10:59	RECEIVED BLM AZ STATE OFFICE
----------------------	------------------	---------------------	---------------------------------

1. State of Arizona, County of Yavapai

2. I (Name) Joseph Campbell and Lisa Campbell

3. Reside at (Address) 4917 W. Carpenter Drive

City New River County Maricopa State AZ Zip 85087 being duly sworn, depose and say that I am a citizen of the United States, more than eighteen years of age, that all of the facts set forth in this notice, subject to the provisions and penalties of 18 U.S.C. 1001 pertaining to the filing of false, fictitious, or fraudulent statements with the United States, are true and correct according to the best of my knowledge, information and belief.

4. Owner's name and address (If not shown in Items 1-3 above). \_\_\_\_\_

5. Dated: 8-12-18 Signature: Joseph Campbell Lisa Campbell

Bureau of Land Management  
Arizona State Office  
[www.blm.gov/az](http://www.blm.gov/az)

No. of Claims: _____ x \$10 = _____
Check No: _____ Init. _____
Receipt No.: <u>4236762</u>
For BLM Use Only

Form: MCF110  
Revised July 2014  
Page 2 of 2

When Recorded Return Document to:

Joseph Campbell  
4917 W. Carpenter Drive  
New River, AZ 85087

☐ Check here if this is a change of address.

Telephone: \_\_\_\_\_

E-mail address: campbell954@gmail.com

# **AFFIDAVIT OF PERFORMANCE OF ANNUAL WORK**

1. State of Arizona, County of Yavapai ss:

2. I (Name) Joseph Campbell

3. Reside at (Address) \_\_\_\_\_

4917 W. Carpenter Drive

City New River County Maricopa

BLM  
Date  
Stamp

PHOENIX, ARIZONA

2010 AUG 16 A 10:59

RECEIVED  
BLM AZ STATE OFFICE

State AZ Zip 85087 being duly sworn, depose and say that I am a citizen of the United States, more than eighteen years of age, and that all of the facts set forth in this affidavit, subject to the provisions and penalties of 18 U.S.C. 1001 pertaining to the filing of false, fictitious, or fraudulent statements with the United States, are true and correct according to the best of my knowledge, information and belief.

4. Owner's name and address (If not shown in Items 1-3 above). \_\_\_\_\_

5. That I am personally acquainted with the mining claim(s). The work and improvements were made by and at the expense of the owner(s) of said claim(s). Said contiguous group of claims, listed on this document, are situated in the

(optional) Mining District; Yavapai County, Arizona.

Line No.	AMC NUMBER	CLAIM/SITE NAME	COUNTY RECORDER DATA (If available)	TWP	RNG	SEC
1	396950	Little Bit	B: 4752 P: 776	11 N	1 E	14
2						
3						
4						
5						
6						



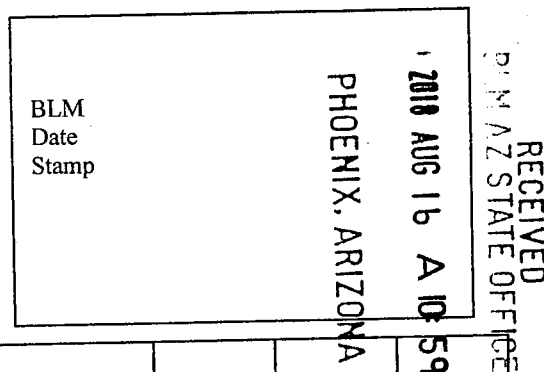

7						
8						
9						
10						

6. That between the dates starting at 12 o'clock noon on September 1, 20 17 and ending at 12 o'clock noon on September 1, 20 18 at least \$ 100.00 dollars worth of work and improvements were done and performed upon said claim(s) or upon one or more of a contiguous group of claims for the benefit of all, wholly or partly outside of a contiguous group of claims for the benefit of all, not including the location work.

7. That the following persons were employed to perform the work and improvements described herein: \_\_\_\_\_

8. That the work and improvements performed were: General prospecting, repaired and replaced claim markers, road maintenance, food for over-night stays, numerous day trips to claims for the purpose of prospecting.

9. Dated: 8.12.18 Signature: Joseph Campbell

SUBSCRIBED AND SWORN TO before me, a Notary Public, this 12 day of August 20 18

By: Kimberly Adams

Notary Public Kimberly Adams

My Commission Expires MAY 19, 2021

Bureau of Land Management  
Arizona State Office  
[www.blm.gov/az](http://www.blm.gov/az)

No. of Claims: \_\_\_\_\_ x \$10 = \_\_\_\_\_  
Check No.: \_\_\_\_\_ Init. \_\_\_\_\_  
Receipt No.: 4236762  
For BLM Use Only

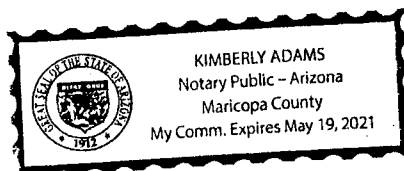

Form: MCF108  
Revised July 2014  
Page 2 of 2

When Recorded Return Document to:

Joseph Campbell  
4917 W. Carpenter Drive  
New River, AZ 85087

☐ Check here is this is a change of address.

Telephone: \_\_\_\_\_

E-mail address: campbell954@gmail.com

# AFFIDAVIT OF PERFORMANCE OF ANNUAL WORK

1. State of Arizona, County of Yavapai ss:

2. I (Name) Joseph Campbell

3. Reside at (Address) \_\_\_\_\_

4917 W. Carpenter Drive

City New River County Maricopa

BLM  
Date  
Stamp

PHOENIX, ARIZONA

2018 AUG 16 A 10:59

BLM AZ STATE OFFICE

RECEIVED

State AZ Zip 85087 being duly sworn, depose and say that I am a citizen of the United States, more than eighteen years of age, and that all of the facts set forth in this affidavit, subject to the provisions and penalties of 18 U.S.C. 1001 pertaining to the filing of false, fictitious, or fraudulent statements with the United States, are true and correct according to the best of my knowledge, information and belief.

4. Owner's name and address (If not shown in Items 1-3 above). \_\_\_\_\_

5. That I am personally acquainted with the mining claim(s). The work and improvements were made by and at the expense of the owner(s) of said claim(s). Said contiguous group of claims, listed on this document, are situated in the

(optional) Mining District; Yavapai County, Arizona.

Line No.	AMC NUMBER	CLAIM/SITE NAME	COUNTY RECORDER DATA (If available)	TWP	RNG	SEC
1	396952	Providence	B: 4752 P: 778	11 N	1 E	2
2	417747	Providence #2	B: 4911 P: 247	11 N	1 E	2
3						
4						
5						
6						



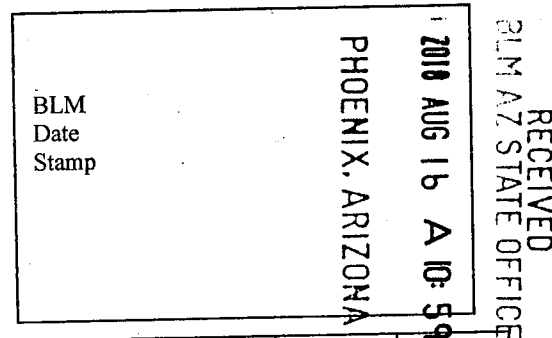

7						
8						
9						
10						

6. That between the dates starting at 12 o'clock noon on September 1, 20 17 and ending at 12 o'clock noon on September 1, 20 18 at least \$ 100.00 dollars worth of work and improvements were done and performed upon said claim(s) or upon one or more of a contiguous group of claims for the benefit of all, wholly or partly outside of a contiguous group of claims for the benefit of all, not including the location work.

7. That the following persons were employed to perform the work and improvements described herein: \_\_\_\_\_

8. That the work and improvements performed were: General prospecting, repaired and replaced claim markers, road maintenance, food for over-night stays, numerous day trips to claims for the purpose of prospecting.

9. Dated: 8.12.18 Signature: Joseph Conzett

SUBSCRIBED AND SWORN TO before me, a Notary Public, this 12 day of August 20 18

By: Kimberly Adams

Notary Public Kimberly Adams

My Commission Expires May 19, 2021

Bureau of Land Management  
Arizona State Office  
[www.blm.gov/az](http://www.blm.gov/az)

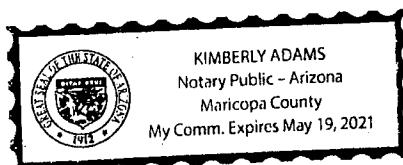

No. of Claims: \_\_\_\_\_ x \$10 = \_\_\_\_\_

Check No.: \_\_\_\_\_ Init. \_\_\_\_\_

Receipt No.: 4236762

For BLM Use Only

Form: MCF108  
Revised July 2014  
Page 2 of 2

When Recorded Return Document to:

Joseph Campbell  
4917 W. Carpenter Drive  
New River, AZ 85087

☐ Check here if this is a change of address.

Telephone: \_\_\_\_\_

E-mail address: campbell954@gmail.com

**AFFIDAVIT OF PERFORMANCE OF ANNUAL WORK**

1. State of Arizona, County of Yavapai ss:

2. I (Name) Joseph Campbell

3. Reside at (Address) \_\_\_\_\_

4917 W. Carpenter Drive

City New River County Maricopa

BLM  
Date  
Stamp

PHOENIX, ARIZONA

2010 AUG 16 A 10:59

RECEIVED  
BLM AZ STATE OFFICE

State AZ Zip 85087 being duly sworn, depose and say that I am a citizen of the United States, more than eighteen years of age, and that all of the facts set forth in this affidavit, subject to the provisions and penalties of 18 U.S.C. 1001 pertaining to the filing of false, fictitious, or fraudulent statements with the United States, are true and correct according to the best of my knowledge, information and belief.

4. Owner's name and address (If not shown in Items 1-3 above). \_\_\_\_\_

5. That I am personally acquainted with the mining claim(s). The work and improvements were made by and at the expense of the owner(s) of said claim(s). Said contiguous group of claims, listed on this document, are situated in the

\_\_\_\_\_ (optional) Mining District; Yavapai County, Arizona.

Line No.	AMC NUMBER	CLAIM/SITE NAME	COUNTY RECORDER DATA (If available)	TWP	RNG	SEC
1	417982	Lisa Lu	B: 4912 P: 302	9 N	2 E	4
2	417983	Mama Jama	B: 4912 P: 303	9-1/2 N	2 E	33
3						
4						
5						
6						

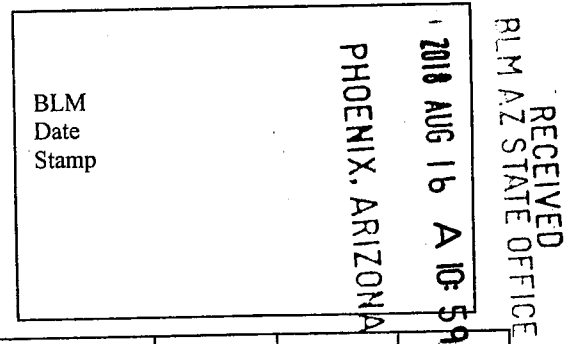

7						
8						
9						
10						

6. That between the dates starting at 12 o'clock noon on September 1, 20 17 and ending at 12 o'clock noon on September 1, 20 18 at least \$ 100.00 dollars worth of work and improvements were done and performed upon said claim(s) or upon one or more of a contiguous group of claims for the benefit of all, wholly or partly outside of a contiguous group of claims for the benefit of all, not including the location work.

7. That the following persons were employed to perform the work and improvements described herein: \_\_\_\_\_

8. That the work and improvements performed were: General prospecting, repaired and replaced claim markers, road maintenance, food for over-night stays, numerous day trips to claims for the purpose of prospecting.

9. Dated: 8.12.18 Signature: Joseph Conell

SUBSCRIBED AND SWORN TO before me, a Notary Public, this 12 day of AUGUST 20 18

By: Kimberly Adams

Notary Public Kimberly Adams

My Commission Expires MAY 19, 2021

Bureau of Land Management  
Arizona State Office  
[www.blm.gov/az](http://www.blm.gov/az)

No. of Claims: \_\_\_\_\_ x \$10 = \_\_\_\_\_

Check No.: \_\_\_\_\_ Init. \_\_\_\_\_

Receipt No.: 4236162

For BLM Use Only

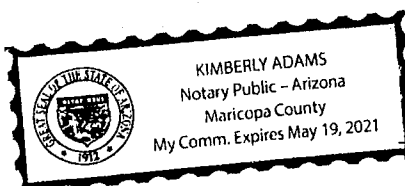

Form: MCF108  
Revised July 2014  
Page 2 of 2

This form is available from the Arizona Geological Survey and may be reproduced.

When Recorded Return Document to:

Joseph Campbell  
4917 W. Carpenter Drive  
New River, AZ 85087

☐ Check here if this is a change of address.

Telephone: \_\_\_\_\_

E-mail address: campbell954@gmail.com

**AFFIDAVIT OF PERFORMANCE OF ANNUAL WORK**

1. State of Arizona, County of Yavapai ss:

2. I (Name) Joseph Campbell

3. Reside at (Address) \_\_\_\_\_

4917 W. Carpenter Drive

City New River County Maricopa

BLM  
Date  
Stamp

RECEIVED  
BLM AZ STATE OFFICE  
2010 AUG 16 A 10:59  
PHOENIX, ARIZONA

State AZ Zip 85087 being duly sworn, depose and say that I am a citizen of the United States, more than eighteen years of age, and that all of the facts set forth in this affidavit, subject to the provisions and penalties of 18 U.S.C. 1001 pertaining to the filing of false, fictitious, or fraudulent statements with the United States, are true and correct according to the best of my knowledge, information and belief.

4. Owner's name and address (If not shown in Items 1-3 above). \_\_\_\_\_

5. That I am personally acquainted with the mining claim(s). The work and improvements were made by and at the expense of the owner(s) of said claim(s). Said contiguous group of claims, listed on this document, are situated in the

\_\_\_\_\_ (optional) Mining District; Yavapai County, Arizona.

Line No.	AMC NUMBER	CLAIM/SITE NAME	COUNTY RECORDER DATA (If available)	TWP	RNG	SEC
1	417746	Lion Trak	B: 4911 P: 246	11 N	1 E	6
2	417745	Lion Trak II	B: 4911 P: 245	11 N	1 E	5
3						
4						
5						
6						



BLM  
Date  
Stamp

2018 AUG 16 A 10:59  
PHOENIX, ARIZONA

RECEIVED  
BLM AZ STATE OFFICE

7						
8						
9						
10						

6. That between the dates starting at 12 o'clock noon on September 1, 20 17 and ending at 12 o'clock noon on September 1, 20 18 at least \$ 100.00 dollars worth of work and improvements were done and performed upon said claim(s) or upon one or more of a contiguous group of claims for the benefit of all, wholly or partly outside of a contiguous group of claims for the benefit of all, not including the location work.

7. That the following persons were employed to perform the work and improvements described herein: \_\_\_\_\_

8. That the work and improvements performed were: General prospecting, repaired and replaced claim markers, road maintenance, food for over-night stays, numerous day trips to claims for the purpose of prospecting.

9. Dated: 8.12.18 Signature: Joseph Campbell

SUBSCRIBED AND SWORN TO before me, a Notary Public, this 12 day of August 20 18

By: Kimberly Adams

Notary Public Kimberly Adams

My Commission Expires MAY 19, 2021

Bureau of Land Management  
Arizona State Office  
[www.blm.gov/az](http://www.blm.gov/az)

No. of Claims: \_\_\_\_\_ x \$10 = \_\_\_\_\_

Check No.: \_\_\_\_\_ Init. \_\_\_\_\_

Receipt No.: 4234162

For BLM Use Only

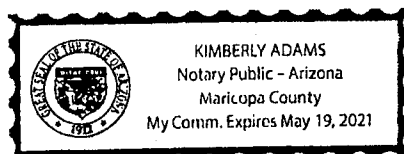

Form: MCF108  
Revised July 2014  
Page 2 of 2

This form is available from the Arizona Geological Survey and may be reproduced.

**United States Department of the Interior**  
**Bureau of Land Management**  
 DIV OF LANDS, MINRLS & ENERGY  
 ONE N CENTRAL AVE  
 PHOENIX, AZ 85004 -4427  
 Phone: 602-417-9200

Receipt

No: 4236762

<b>Transaction #:</b> 4352142	
<b>Date of Transaction:</b> 08/16/2018	
<b>CUSTOMER:</b>	
JOSEPH CAMPBELL 4917 W CARPENTER DR NEW RIVER, AZ 85087-3000 US	

LINE #	QTY	DESCRIPTION	REMARKS	UNIT PRICE	TOTAL
1	1.00	LOCATABLE MINERALS / MINING CLAIMS-NOT NEW-UNADJUD, ONE AUTH NO. ONLY / MINING CLAIM MONEY RECEIVED CASES: AMC396950/\$90.00	POL 2018/7 NOI 2018/2 WAV	- n/a -	90.00
<b>TOTAL:</b>					<b>\$90.00</b>

PAYMENT INFORMATION			
NOTE: Items will appear on credit card statement as "Bureau of Land Mgmt CO".			
1	AMOUNT:	90.00	POSTMARKED: N/A
	TYPE:	CREDIT CARD	RECEIVED: 08/16/2018
	NAME:	CAMPBELL, JOSEPH 4917 W CARPENTER DR NEW RIVER AZ 85087-3000 US	
	CARD NO:	XXXXXXXXXXXX7944	AUTH CODE: 316190
	NAME ON CARD:	JOSEPH CAMPBELL	
	SIGNATURE:		

REMARKS

This receipt was generated by the automated BLM Collections and Billing System and is a paper representation of a portion of the official electronic record contained therein.

UNITED STATES  
DEPARTMENT OF THE INTERIOR  
BUREAU OF LAND MANAGEMENT

MAINTENANCE FEE WAIVER CERTIFICATION

SEE INSTRUCTIONS ON PAGE 2

FORM APPROVED  
OMB NO. 1004-0114  
Expires: January 31, 2020

1. This small miner waiver is filed for the assessment year beginning on September 1, 2018 and ending on September 1, 2019.
2. The undersigned and all related parties owned ten or fewer mining claims, mill, or tunnel sites located and maintained on Federal lands in the United States of America on September 1, 2018.
3. The undersigned have performed the assessment work required by law for each mining claim listed prior to filing this waiver and understand that by filing this form, the undersigned must file an affidavit of assessment work with the Bureau of Land Management (BLM) by the December 30th following the filing of this waiver.
4. The undersigned understand that if the assessment work obligation has not yet come due under 30 U.S.C. 28 (for those claims in their first assessment year only), a notice of intent to hold reciting this condition must be recorded by the December 30th following the filing of this waiver.
5. The undersigned understand that mill and tunnel sites may also be listed on this waiver and be waived from payment of the maintenance fee, and that a notice of intent to hold for these sites is required to be filed with the BLM by the December 30th following the filing of this waiver.
6. The undersigned understand and acknowledge that pursuant to 43 U.S.C. 1212 and 18 U.S.C. 1001, the filing or recording of a false, fictitious, or fraudulent document with the BLM may result in a fine of up to \$250,000, a prison term not to exceed five years, or both.
7. The mining claims, mill or tunnel sites for which this waiver from payment of the maintenance fees is requested are:

CLAIM OR SITE NAME	BLM RECORDATION SERIAL NUMBER
1. Little Bit	AMC 396950 (913)
2. Providence	AMC 396952
3. Providence #2	AMC 417747,
4. Lisa Lu	AMC 417982
5. Mama Jama	AMC 417983
6. Lion Trak	AMC 417746
7. Lion Trak II	AMC 417745
8. Lion Trak III	AMC 450675
9. Lion Trak IV	AMC 450676
10.	

The owner(s) (claimants) of the above mining claims and sites are:

9 ✓ Joseph Campbell 1,2,3,4,5,6,7,8,9  
(Owner's Name - Please Print)  
4917 W. Carpenter Drive ✓  
(Owner's Mailing Address)

Joseph Campbell  
(Owner's Signature)  
New River AZ 85087  
(City) (State) (Zip Code)

7 ✓ Lisa Campbell 3,4,5,6,7,8,9  
(Owner's Name - Please Print)  
4917 W. Carpenter Drive ✓  
(Owner's Mailing Address)

Lisa Campbell  
(Owner's Signature)  
New River AZ 85087  
(City) (State) (Zip Code)

4 ✓ Carole Campbell 1,2,4,5  
(Owner's Name - Please Print)  
6060 Hwy. 93 South ✓  
(Owner's Mailing Address)

Carole Campbell  
(Owner's Signature)  
Whitefish MT 59937  
(City) (State) (Zip Code)

3 ✓ Harvey Campbell 2,4,5  
(Owner's Name - Please Print)  
6060 Hwy. 93 South ✓  
(Owner's Mailing Address)

Harvey Campbell, by Joseph Campbell (POA)  
(Owner's Signature)  
Whitefish MT 59937  
(City) (State) (Zip Code)

(Continued on page 2)

ENTERED SEP 12 2018

13 (POA ATTACHED dated 12/27/16)

NW/AB

396950  
417745  
417982  
450675

RECEIVED  
BLM AZ STATE OFFICE  
2018 AUG 16 A 10:58  
PHOENIX, ARIZONA

2CT Tobie Olstad 2,3,  
(Owner's Name - Please Print)  
1710 W. Camino Drive /  
(Owner's Mailing Address)

Tobie Olstad, by Joseph Campbell (POA)  
(Owner's Signature)  
Wickenburg AZ 85390  
(City) (State) (Zip Code)

3 Joseph Olstad 3,4,7  
(Owner's Name - Please Print)  
1710 W. Camino Drive /  
(Owner's Mailing Address)

Joseph Olstad, by Joseph Campbell (POA)  
(Owner's Signature)  
Wickenburg AZ 85390  
(City) (State) (Zip Code)

(Owner's Name - Please Print)

(Owner's Signature)

(Owner's Mailing Address)

(City) (State) (Zip Code)

(Owner's Name - Please Print)

(Owner's Signature)

(Owner's Mailing Address)

(City) (State) (Zip Code)

18 U.S.C. 1001 and 43 U.S.C. 1212 make it a crime for any person knowingly and willfully to make to any department or agency of the United States any false, fictitious or fraudulent statements or representations as to any matter within its jurisdiction.

INSTRUCTIONS

1. This certification is made under the provisions of 43 U.S.C. § 1744 and 30 U.S.C. §28-28k and the regulations thereunder (43 CFR Part 3830).
2. The claimant(s) must fill in the dates in paragraph 1 for the beginning and ending of the assessment year for which this waiver is sought.
3. The claimant(s) must fill in the date in paragraph 2 for the beginning of the assessment year for which this waiver is sought.
4. All claim and site names and BLM serial numbers must be listed for the mining claims, mill sites, and tunnel sites for which the waiver is sought.
5. All owners of the mining claims, mill sites, and tunnel sites and their addresses must be given.
6. This waiver form must be signed by all the claimants or their designated agent, in original form. If an agent is designated, a notarized designation of agent, signed by all of the claimants with proper address given, must be submitted with this waiver.
7. This form must be filed no later than September 1st for the upcoming assessment year in the BLM State Office where the mining claims or sites are recorded, or the waiver cannot be granted by the BLM. (Example: To obtain a waiver for the assessment year 2012, which begins on September 1, 2011, you must qualify for and file for a waiver no later than September 1, 2011, in the proper BLM State Office.)
8. For all mining claims which require assessment work, you must record an affidavit of labor on or before the December 30th immediately following the filing of this waiver. For all other mining claims or sites waived, you must record a notice of intent to hold on or before the December 30th immediately following the filing of this waiver.
9. Mill and tunnel sites may also be listed on this waiver and be waived from payment of the maintenance fee. A notice of intent to hold for these sites is required to be filed by the December 30th following the filing of this waiver.

RECEIVED  
BLM AZ STATE OFFICE  
AUG 16 10:59  
PHOENIX, ARIZONA

FOR OFFICIAL USE ONLY



**SPECIAL POWER OF ATTORNEY**

KNOW ALL MEN BY THESE PRESENTS:

That we, **HARVEY CAMPBELL, CAROLE CAMPBELL, TOBIE OLSTAD, JOSEPH OLSTAD**, have made, constituted and appointed, and by these presents do make, constitute and appoint **JOSEPH CAMPBELL**, our true lawful attorney, for us and in our names, place and stead, to execute any and all documents, including but not limited to sale, lease, proof of labor, government forms, payment of liabilities, entering into contracts pertaining to the premises, and to otherwise manage and in general act for us pertaining to the mining claims in the State of Arizona.

**HEREBY GIVING AND GRANTING** to our attorney said special power and authority to do and perform all and every act and thing whatsoever necessary to be done in the premise, as fully to all intents and purposes, as we might or could do if personally present, hereby ratifying and confirming all that our said attorney may do pursuant to this power.

IN WITNESS WHEREOF, I have hereunto set my hand and seal this 27<sup>TH</sup> day of December, 2016.

Harvey Campbell  
**Harvey Campbell**  
Tobie Olstad  
**Tobie Olstad**

Carole Campbell  
**Carole Campbell**  
Joseph Olstad  
**Joseph Olstad**

STATE OF MONTANA     )  
County of Flathead     )

This instrument was acknowledged before me on the 27<sup>TH</sup> day of December, 2016, by HARVEY CAMPBELL, CAROLE CAMPBELL, TOBIE OLSTAD, JOSEPH OLSTAD.

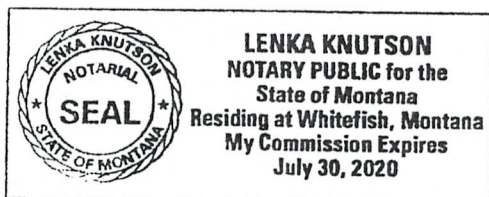

Joseph Campbell  
**Joseph Campbell, Attorney-in Fact**

Lenka Knutson  
Notary Public for the State of Montana  
Printed name LENKA KNUTSON  
Residing at WHITEFISH  
My Commission expires: JULY 30 2020  
PHOENIX, ARIZONA

2018 AUG 16 A 10:59

RECEIVED  
MONTANA STATE OFFICE

**NOTICE!!**

**These documents have been scanned!**

**Do not place un-scanned documents beneath this notice!**

**Do not remove this notice from this file!**

GPO Jacket No. 560-102  
Print Order 61540  
Rise Business Services, LLC  
Job=AZ15 7/9/2019



Box Number= AZ15153



Claim Begin-End: AMC450675-AMC450676

**5 Miscellaneous**



AZ15153-11

AMC449739-AMC451385

**NO  
DOCUMENTS  
FOUND**

NO DOCUMENTS FOUND  
NO DOCUMENTS FOUND



**NOTICE!!**

**These documents have been scanned!**

**Do not place un-scanned documents beneath this notice!**

**Do not remove this notice from this file!**

GPO Jacket No. 560-102  
Print Order 61540  
Rise Business Services, LLC  
Job=AZ15 7/9/2019



Box Number= AZ15153



Claim Begin-End: AMC450675-AMC450676

**6 Location Notices-Amendments and Supporting Documents**

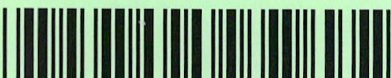

AZ15153-11

AMC449739-AMC451385



# NING CLAIM STATUS REPORT

Data Entered: 5/8/18 RAM

MTP Checked By: [Signature]  
GEO Checked By: [Signature]

LEAD SERIAL NUMBER: AMC 450675 thru AMC 450676

**NUMBER OF CLAIMS & TYPE:**

2 LODE  
2 PLACER  
ASSOCIATION PLACER  
MILL SITE  
TUNNEL SITE

**CHARGES:**

Processing Fee @ \$20 =	\$	<u>20</u>	<u>40</u>
Location Fee @ \$37 =	\$	<u>37</u>	<u>74</u>
Maintenance Fee @ \$155 =	\$	<u>155</u>	<u>310</u>
Add'l Maint Fee for Assoc Placer =	\$	<u>155</u>	<u>310</u>
<b>SUBTOTAL</b>	\$		<u>734</u>
Other Fees	\$		
Other Fees	\$		
<b>TOTAL</b>	\$		<u>734</u>

TOTAL ACREAGE: 40 Per Claim  
(Placer Only)

NUMBER OF LOCATORS: 2

DOCUMENTS RECEIVED VIA : Over-the-Counter ☒ Mail ☐ TIMELY FILED: Yes ☒ No ☐

LEGAL DESCRIPTION: T 11N R 1E SEC 8  
T \_\_\_\_\_ R \_\_\_\_\_ SEC \_\_\_\_\_  
T \_\_\_\_\_ R \_\_\_\_\_ SEC \_\_\_\_\_  
T \_\_\_\_\_ R \_\_\_\_\_ SEC \_\_\_\_\_  
T \_\_\_\_\_ R \_\_\_\_\_ SEC \_\_\_\_\_

BLM ☐ FOREST SERVICE ☒ SUBJ TO PL 359: Yes ☐ No ☐  
WILDERNESS AREA ☐

SPLIT ESTATE: N/A ☐ SX ☐ PX ☐ OTHER ☐  
SRHA ☐ Was proper Notice filed if located on SHRA Land? Yes ☐ No ☐

**RECONVEYED MINERALS ON BLM LAND REQUIRE OPENING ORDER FROM 1944 TO 1993:**

Open to Entry On \_\_\_\_\_ N/A ☐

COMMENTS/STATUS: VOID ☐ PARTIALLY VOID ☐ PVT MINERALS ☐ WITHDRAWN LANDS ☐  
OTHER ☐

☐ Claimant acknowledges that portions of the following claim(s) site(s) may be void or voidable.

Printed Name of Claimant \_\_\_\_\_ Signature of Claimant \_\_\_\_\_

\*\*\*\*\*FINAL ADJUDICATION\*\*\*\*\*

DATE \_\_\_\_\_ INITIALS \_\_\_\_\_

**LOCATION NOTICE FOR PLACER MINING CLAIM**

☐ Amendment BLM Serial # \_\_\_\_\_

NOTICE IS HEREBY GIVEN that the Lion Trak III

\_\_\_\_\_ placer mining claim has been located by

Joseph & Lisa Campbell whose current mailing

address is 4917 W. Carpenter Driver

New River, AZ 85087

BLM  
Date  
Stamp

PHOENIX, ARIZONA

2018 MAY - 3 A 11:20

BLM AZ STATE OFFICE

RECEIVED

The general course of this claim is West to East and it is situated in Yavapai

County, Arizona. This claim is See Map feet in length and See Map feet in width.

40 Total Claim Acreage. This claim runs from the location monument on which this location notice is

posted at the NW corner of the claim approximately 1650 feet in a South direction to the

SW end line and 2640 feet in a East direction to the NE end line. This claim is marked by four monuments, one at each corner of the claim.

The location monument on which this notice is posted is situated within Section 8, Township

11 North, Range 1 East, Gila Salt River Base and Meridian, Arizona. This claim encompasses portions of the following legal subdivision(s) if located by legal subdivision or the following quarter section(s),

section(s), Township(s) and Range(s) The NW 1/4 of Section 8, Township 11 North,

Range 1 East, Gila Salt River Base and Meridian, Arizona.

The locality of this claim with reference to some natural object or permanent monument and additional information

(if any) concerning its locality are as follows: The NW corner of Lion Trak III is on a bearing of 234 degrees, true north, and 1535 feet from Wolf Creek Tank.

\_\_\_\_\_ The above information is shown on the attached map.

DATED AND POSTED on the ground this 5th day of April, 20 18.

☒ LOCATOR(s) ☐ AGENT

Print Name(s) Joseph Campbell & Lisa Campbell

Signature(s) Joseph Campbell Lisa Campbell

Form MCF102  
Revised July 2014

This form is available from the Arizona Geological Survey and may be reproduced.

AMC450675

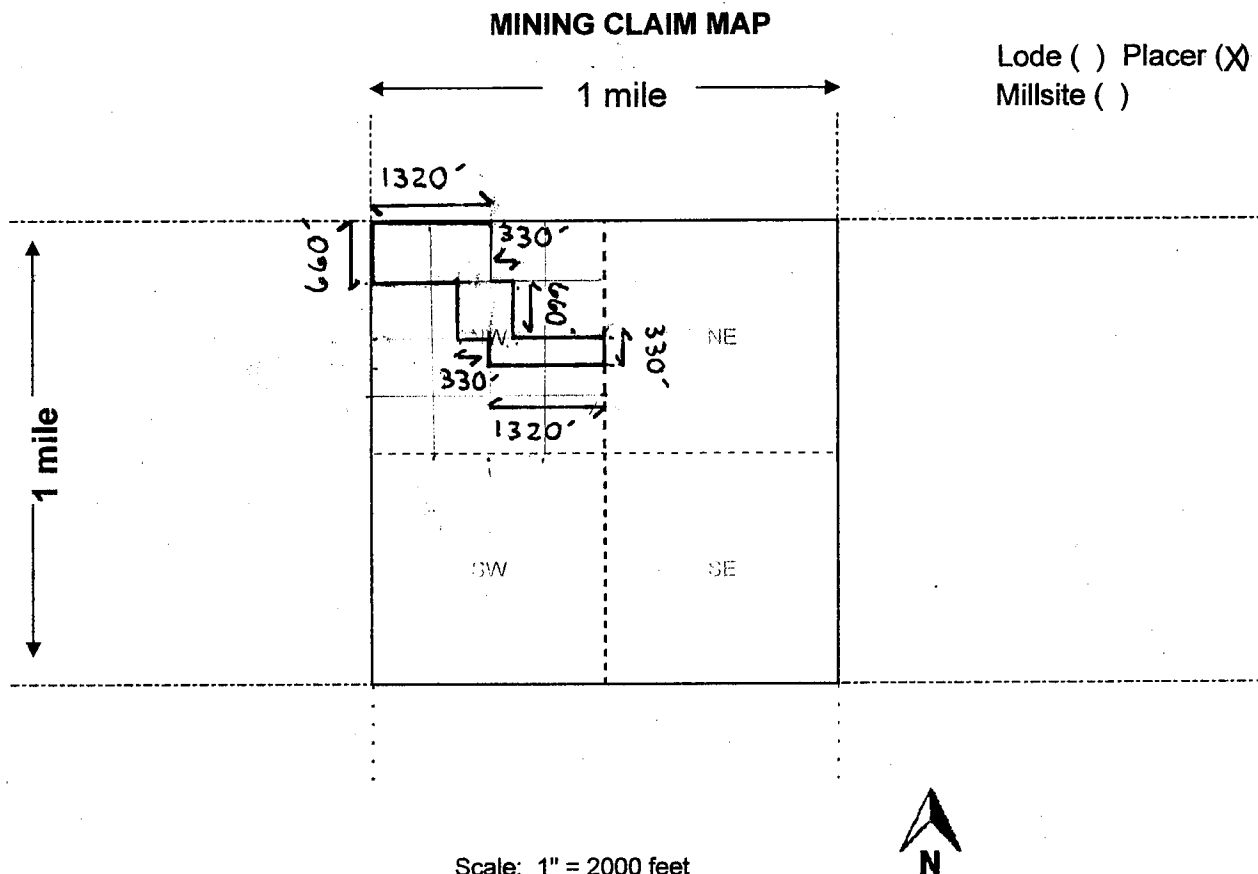

- The above map depicts the Lion Trak III mining claim, which is located in Section (s) 8, Township 11 North, Range 1 East, Gila and Salt River Base and Meridian, Yavapai County, Arizona. Total claim acreage is 40 Acres
- The type of corner and location monuments used are as follows: White, 3 inch diameter pvc pipe (with end caps / no open ends), with top painted yellow.
- The bearings and distances in degrees and feet between claim corners and to a public land survey monument are as depicted on the map.
- If the claim is a placer or millsite claim with exterior limits conforming to legal subdivisions of the public survey, provide a legal description of the claim The N1/2, of the NW1/4, of the NW1/4 and E1/2, of the SE1/4, of the NW1/4, of the NW1/4 and W1/2, of the SW1/4, of the NE1/4, of the NW1/4 and the N1/4, of the SE1/4, of the NW1/4, of Section 8.

Form MCF100a  
Revised July 2014

This form is available from the **Arizona Geology Survey** and may be reproduced.

AN0450675



# STATEMENT OF CLAIMANT

The undersigned, **Lisa Campbell**, ("Claimant") hereby affirms as follows:

1. Claimant has authorized her/his name to be on the Location Notice for Placer Mining Claim filed with Bureau of Land Management at AMC No/Name, **Lion Trak III** ("Location Notice").
2. Claimant is an actual party to the location of the subject claim and has a bona fide interest in the claim.
3. Claimant's current mailing address is **4917 W. Carpenter Drive, New River, AZ 85087**.
4. Claimant has authorized **Joseph Campbell** to sign the Location Notice on behalf of Claimant.

DATED this 29th day of April, 2018.

Lisa Campbell  
"Claimant"

**SUBSCRIBED AND SWORN TO** before me, a Notary Public, this 29 day of APRIL, 2018.

By: Lisa Campbell

Notary Public Kimberly Adams

My Commission Expires MAY 19, 2021

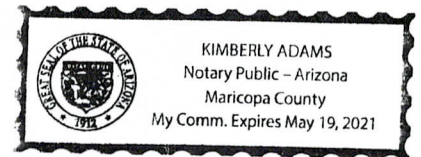

RECEIVED  
BLM AZ STATE OFFICE  
2018 MAY - 3 A 10:28  
PHOENIX, ARIZONA

ANC450675

# STATEMENT OF CLAIMANT

The undersigned, **Joseph Campbell**, ("Claimant") hereby affirms as follows:

1. Claimant has authorized her/his name to be on the Location Notice for Placer Mining Claim filed with Bureau of Land Management at AMC No/Name, **Lion Trak III** ("Location Notice").
2. Claimant is an actual party to the location of the subject claim and has a bona fide interest in the claim.
3. Claimant's current mailing address is **4917 W. Carpenter Drive, New River, AZ 85087**.
4. Claimant has authorized **Joseph Campbell** to sign the Location Notice on behalf of Claimant.

DATED this 29th day of April, 2018.

Joseph Campbell  
"Claimant"

**SUBSCRIBED AND SWORN TO** before me, a Notary Public, this 29 day of APRIL, 2018.

By: Joseph Campbell  
Notary Public Kimberly Adams  
My Commission Expires May 19, 2021

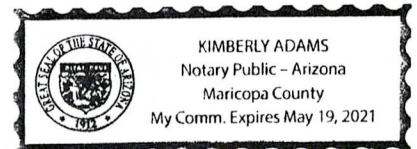

RECEIVED  
BLM AZ STATE OFFICE  
2018 MAY - 3  
PHOENIX, ARIZONA  
A 11 22

AMC450675



U.S. DEPARTMENT OF THE INTERIOR  
**BUREAU OF LAND  
MANAGEMENT**

Lion Trak III

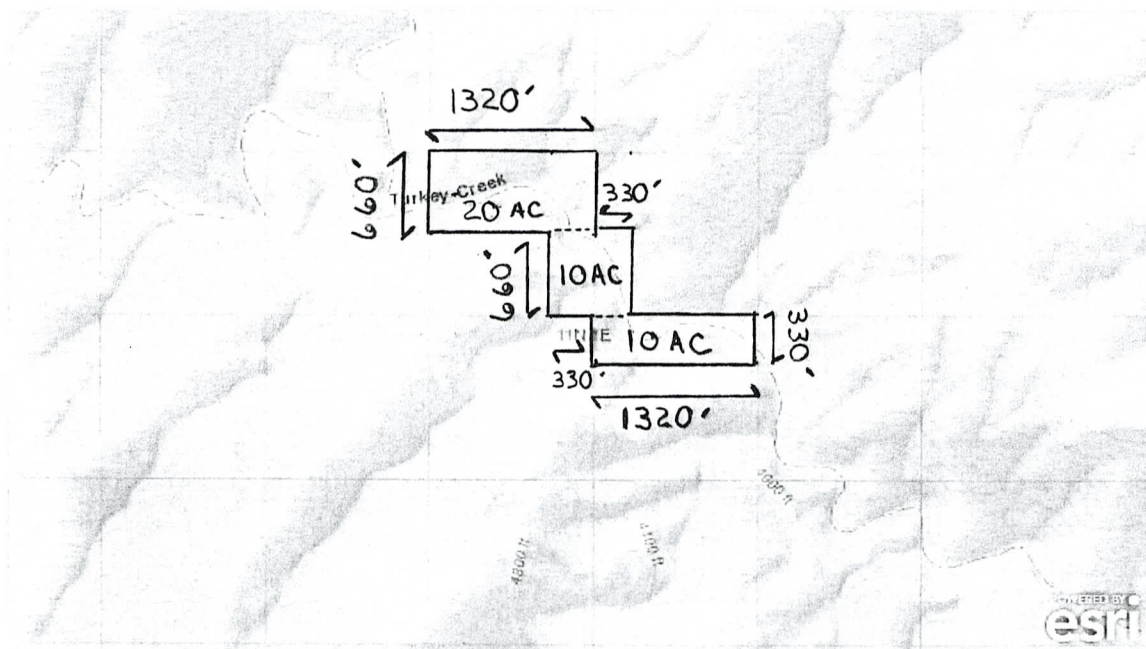

AMC450675

RECEIVED  
BLM AZ STATE OFFICE  
2018 MAY -3 A 11:22  
PHOENIX, ARIZONA

**LOCATION NOTICE FOR PLACER MINING CLAIM**

☐ Amendment BLM Serial # \_\_\_\_\_

NOTICE IS HEREBY GIVEN that the Lion Trak IV  
\_\_\_\_\_ placer mining claim has been located by  
Joseph & Lisa Campbell whose current mailing  
address is 4917 W. Carpenter Driver  
New River, AZ 85087

BLM  
Date  
Stamp

RECEIVED  
BLM AZ STATE OFFICE  
2018 MAY - 3 A 11:21  
PHOENIX, ARIZONA

The general course of this claim is West to East and it is situated in Yavapai  
County, Arizona. This claim is See Map feet in length and See Map feet in width.

40 Total Claim Acreage. This claim runs from the location monument on which this location notice is  
posted at the NW corner of the claim approximately 1980 feet in a South direction to the  
SW end line and 1320 feet in a East direction to the SE end line. This claim is  
marked by four monuments, one at each corner of the claim.

The location monument on which this notice is posted is situated within Section 8, Township  
11 North, Range 1 East, Gila Salt River Base and Meridian, Arizona. This claim encompasses  
portions of the following legal subdivision(s) if located by legal subdivision or the following quarter section(s),  
section(s), Township(s) and Range(s) The NE 1/4 and the SE 1/4, of Section 8,  
Township 11 North and Range 1 East, Gila Salt River Base and Meridian, Arizona.

The locality of this claim with reference to some natural object or permanent monument and additional information  
(if any) concerning its locality are as follows: The NW corner of Lion Trak III is on  
a bearing of 234 degrees, true North, and 1535 feet from Wolf Creek Tank.

\_\_\_\_\_ The above information is shown on the attached map.

DATED AND POSTED on the ground this 5th day of April, 20 18.

☒ LOCATOR(s) ☐ AGENT

Print Name(s) Joseph Campbell and Lisa Campbell

Signature(s)

Joseph Campbell Lisa Campbell

Form MCF102  
Revised July 2014

This form is available from the **Arizona Geological Survey** and may be reproduced.

AMC450676



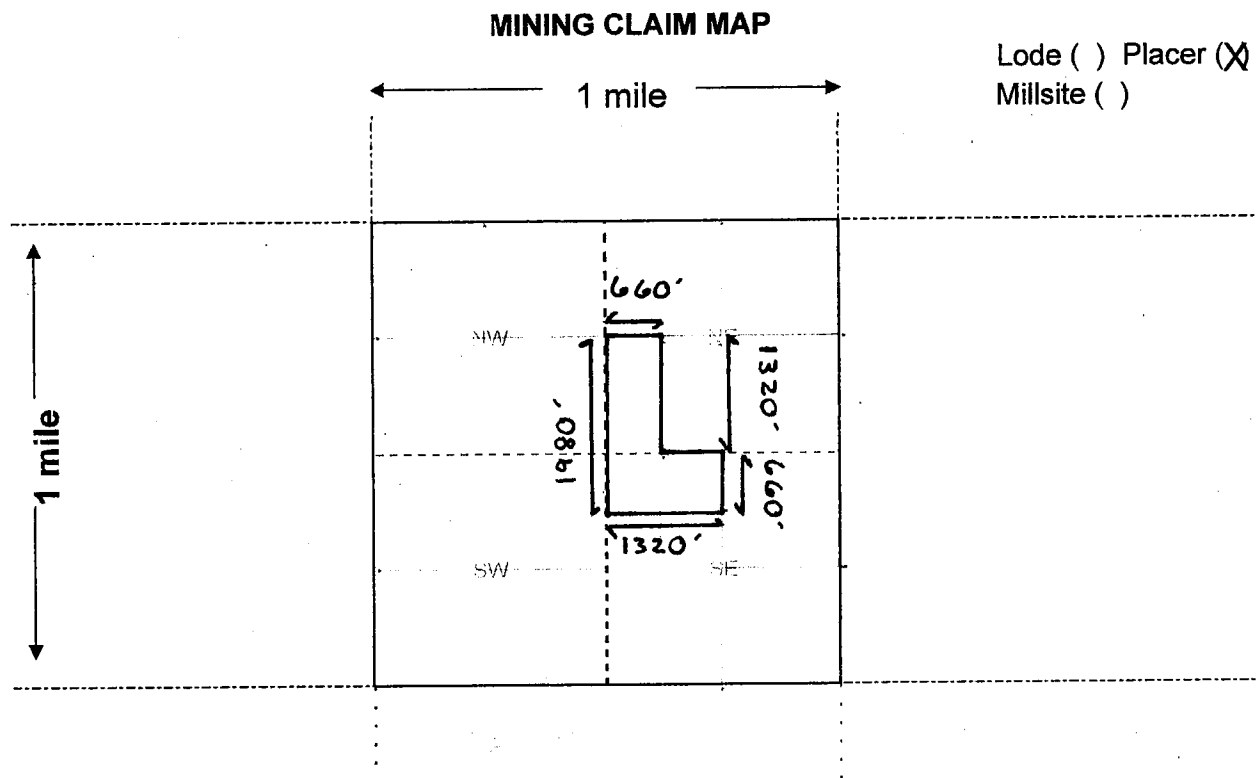

1. The above map depicts the Lion Trak IV mining claim, which is located in Section (s) 8, Township 11 North, Range 1 East, Gila and Salt River Base and Meridian, Yavapai County, Arizona. Total claim acreage is 40 Acers
2. The type of corner and location monuments used are as follows: White, 3 inch diameter PVC pipe (with caps / no open ends), with top painted yellow.
3. The bearings and distances in degrees and feet between claim corners and to a public land survey monument are as depicted on the map.
4. If the claim is a placer or millsite claim with exterior limits conforming to legal subdivisions of the public survey, provide a legal description of the claim The W1/2, of the SW1/4, of the NE1/4 and the N1/2, of the NW1/4, of the SE1/4 of Section 8, Township 11 North and Range 1 East.

Form MCF100a  
Revised July 2014

This form is available from the **Arizona Geology Survey** and may be reproduced.

AHC450676

# STATEMENT OF CLAIMANT

The undersigned, **Lisa Campbell**, ("Claimant") hereby affirms as follows:

1. Claimant has authorized her/his name to be on the Location Notice for Placer Mining Claim filed with Bureau of Land Management at AMC No/Name, **Lion Trak IV** ("Location Notice").
2. Claimant is an actual party to the location of the subject claim and has a bona fide interest in the claim.
3. Claimant's current mailing address is **4917 W. Carpenter Drive, New River, AZ 85087**.
4. Claimant has authorized **Joseph Campbell** to sign the Location Notice on behalf of Claimant.

DATED this 29th day of April, 20 18.

Lisa Campbell  
"Claimant"

**SUBSCRIBED AND SWORN TO** before me, a Notary Public, this 29 day of APRIL, 20 18.

By: Lisa Campbell  
Notary Public KIMBERLY ADAMS  
My Commission Expires MAY 19, 2021

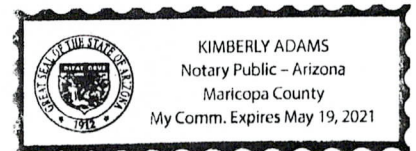

RECEIVED  
BLM AZ STATE OFFICE  
2018 MAY - 3 AM 11:32  
PHOENIX, ARIZONA

AMC450676

# STATEMENT OF CLAIMANT

PHOENIX, ARIZONA

2018 MAY - 3 A 11:23

RECEIVED  
BLM AZ STATE OFFICE

The undersigned, **Joseph Campbell**, ("Claimant") hereby affirms as follows:

1. Claimant has authorized her/his name to be on the Location Notice for Placer Mining Claim filed with Bureau of Land Management at AMC No/Name, **Lion Trak IV** ("Location Notice").
2. Claimant is an actual party to the location of the subject claim and has a bona fide interest in the claim.
3. Claimant's current mailing address is **4917 W. Carpenter Drive, New River, AZ 85087**.
4. Claimant has authorized **Joseph Campbell** to sign the Location Notice on behalf of Claimant.

DATED this 29th day of April, 2018.

Joseph Campbell  
"Claimant"

AMC450676

SUBSCRIBED AND SWORN TO before me, a Notary Public, this 29 day of APRIL, 2018.

By: Joseph Campbell  
Notary Public Kimberly Adams  
My Commission Expires MAY 19, 2021

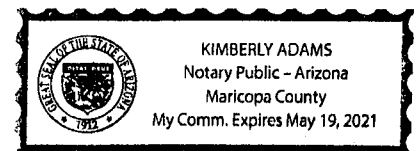



U.S. DEPARTMENT OF THE INTERIOR  
**BUREAU OF LAND  
MANAGEMENT**

Lion Trak IV

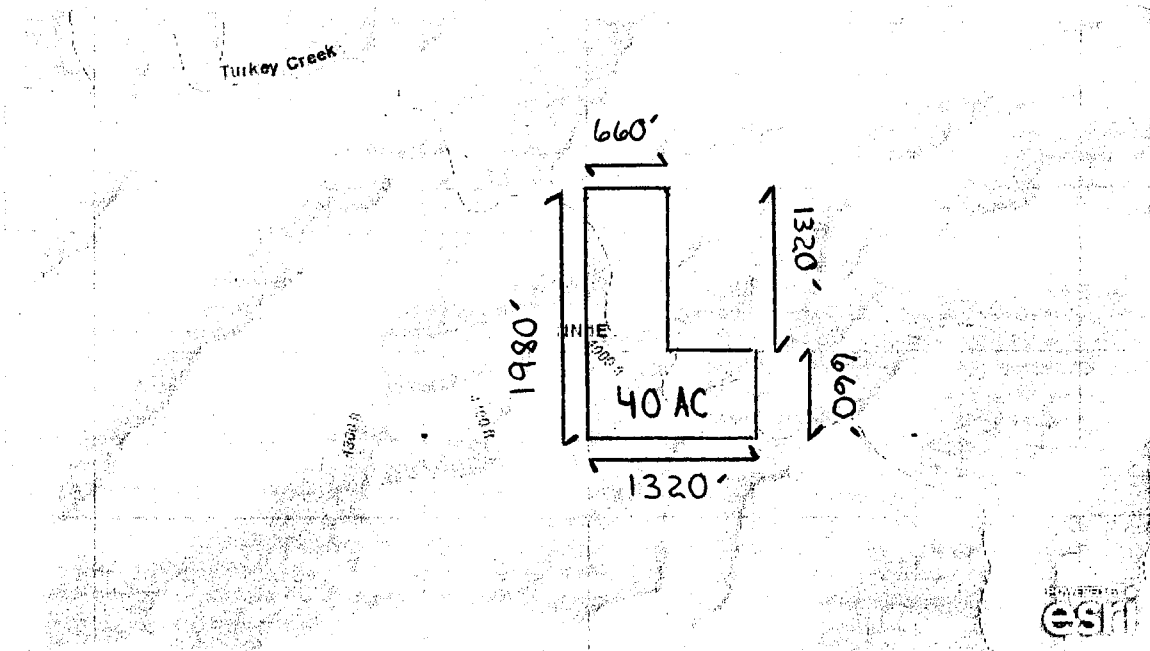

AMC450676

RECEIVED  
BLM AZ STATE OFFICE  
2018 MAY -3 A 11:22  
PHOENIX, ARIZONA



RUN TIME: 11:14 AM

DEPARTMENT OF INTERIOR  
BUREAU OF LAND MANAGEMENT

RUN DATE: 05/03/2018  
Page 1 of 1

Input Parameters for Geographic Report with Land

System Id = CR

Admin State = AZ

Geo State =

Casetype Begins With

Case Disp Txt = AUTHORIZED, CANCELLED, EXPIRED, PENDING, REJECTED, RELINQUISHED, VOID, WITHDRAWN

Mer Twp Rng = 14 0110N 0010E

Section = 008, 999

Mtrs =

Commodity =

Commodity Txt =

Pending Org =

Pend Org Decode =

Total Rows Returned: 0

NO WARRANTY IS MADE BY BLM FOR USE OF THE DATA  
FOR PURPOSES NOT INTENDED BY BLM

**RUN TIME: 11:14 AM**

**Adm State:**

**UNITED STATES DEPARTMENT OF INTERIOR  
BUREAU OF LAND MANAGEMENT  
GEOGRAPHIC REPORT WITH LAND  
Sorted by Serial Number**

**RUN DATE: 05/03/2018  
Page 1 of 1**

PROTRACTION DIAGRAM NO 16 OFFICIALLY FILED 12/07/1959

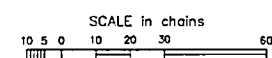
STATUS OF PUBLIC DOMAIN  
LAND AND MINERAL TITLES

**WARNING STATEMENT**  
This plot is the Bureau's Record of Title, and should be used only as a graphic display of the township survey data. Records hereon do not reflect title changes which may have been effected by lateral movements of rivers or other bodies of water. Refer to the cadastral surveys for official survey information.

[illegible]

FOR ORDERS AFFECTING DISPOSAL OR USE OF  
UNIDENTIFIED LANDS WITHDRAWN FOR CLASSIFICATION,  
MINERALS, WATER AND/OR OTHER PUBLIC PURPOSES,  
REFER TO INDEX OF MISCELLANEOUS DOCUMENTS.

MDS 9 NW  
10 SW  
11 SE

All Tp included in Wdl Prescott NF Proc 10/21/1899

PHX 085401 R/W Transmission Line 100'  
Sec 1: E1/2

CURRENT TO	NW	GSR Mer
2-25-2013	ACAD	T 11 N
		D 1 F